

# ECONOMY & INVENT™ REPLACEMENT GRILLES

## SPECIALTY VENTILATION

---

### Fast and Easy Installation

- Installation can be completed in 5 minutes or less thanks to backwards compatible grille springs.
- No wiring is required and the grille is sized just right to conveniently cover existing dry wall cuts for an easy, no cut install

**5MIN**  
INSTALL



NO CUTTING  
NO WIRING



**1** Pull old grille away from ceiling.

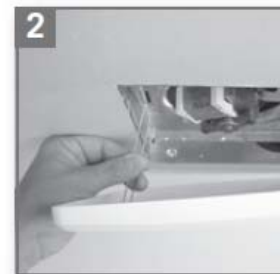

**2** Squeeze grille springs and remove old grille.



**3** Squeeze grille springs, insert springs into fan slots and push new grille up against ceiling.